GRID : GitHub Repository Introduction and Documentation

Nama : Livyandra Lita Halim
NIM : 255150200111009
Program Studi : Teknik Informatika

1. Membuat dokumen 255150200111009_Livyandra Lita Halim_GRID

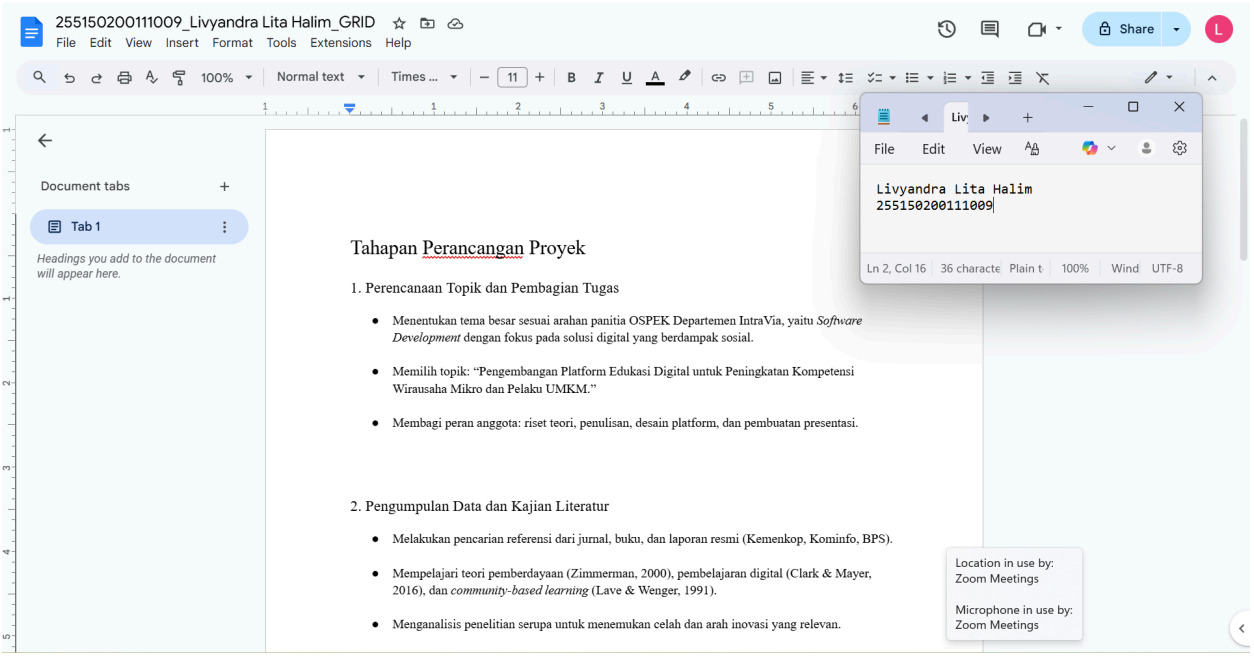

Penjelasan
Membuat file baru, menamakan file, lalu memasukan isi file

2. Save dokumen dengan format pdf

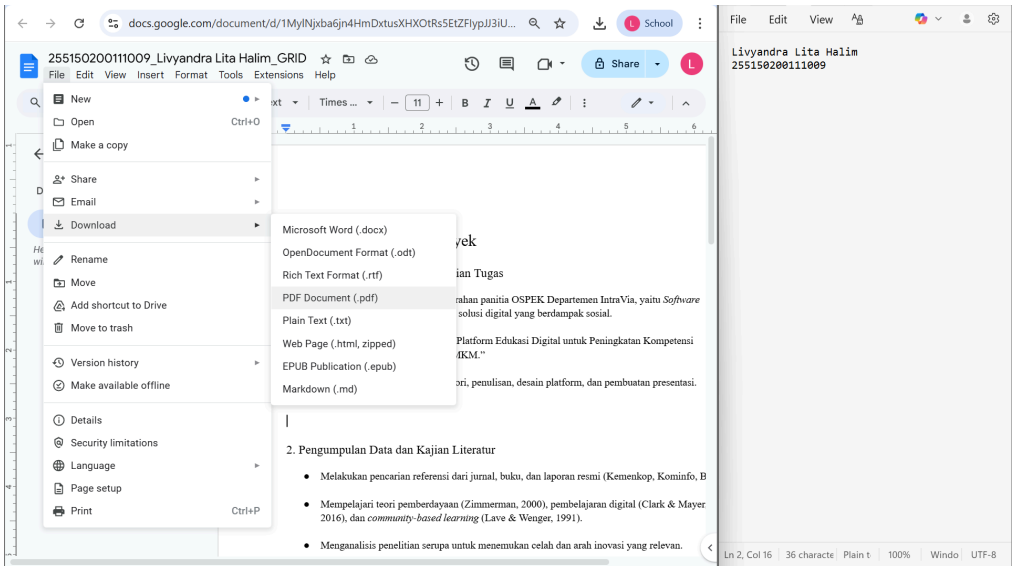

Penjelasan
Tekan menu file, lalu klik download, pilih yang PDF document

3. Membuka github dan login

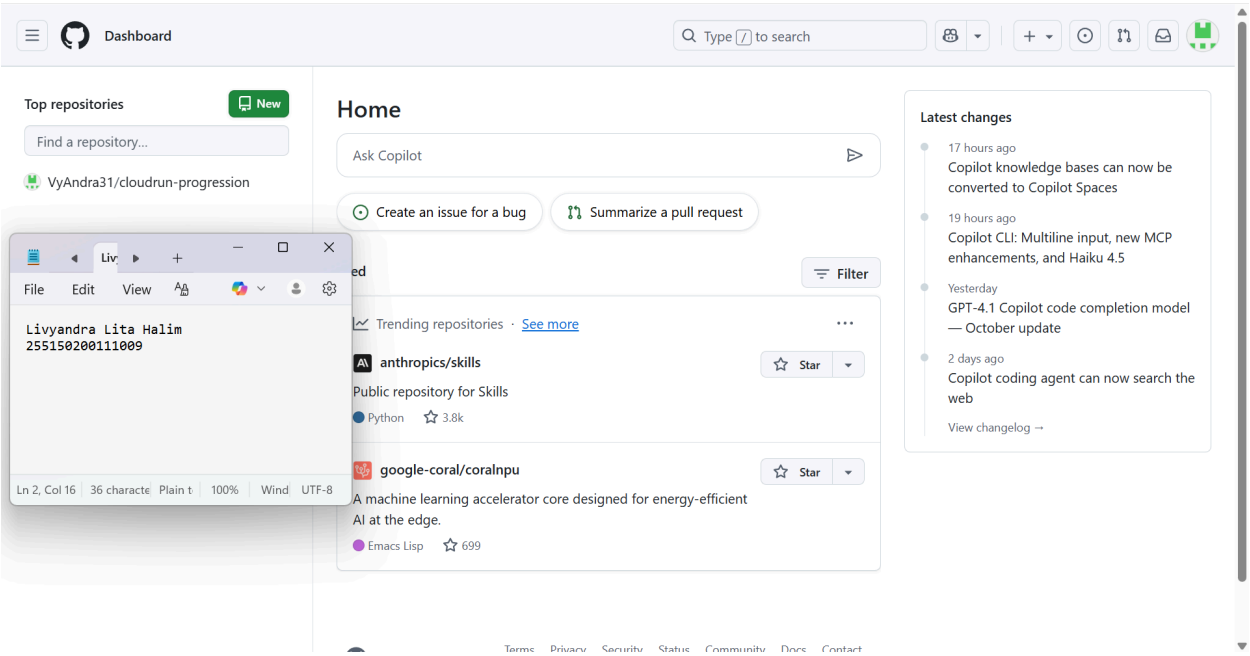

Penjelasan
Disini saya masuk menggunakan akun google

4. Membuat new repository

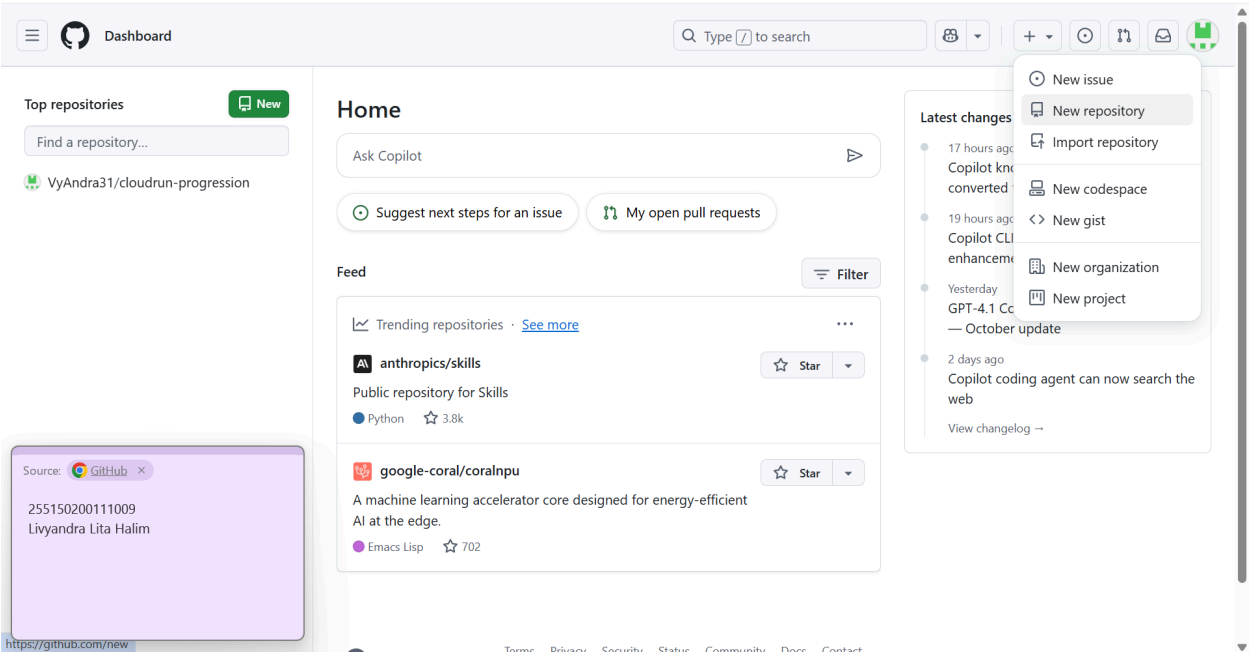

Penjelasan
Tekan tombol + dan pilih new repository

5. Membuat new repository

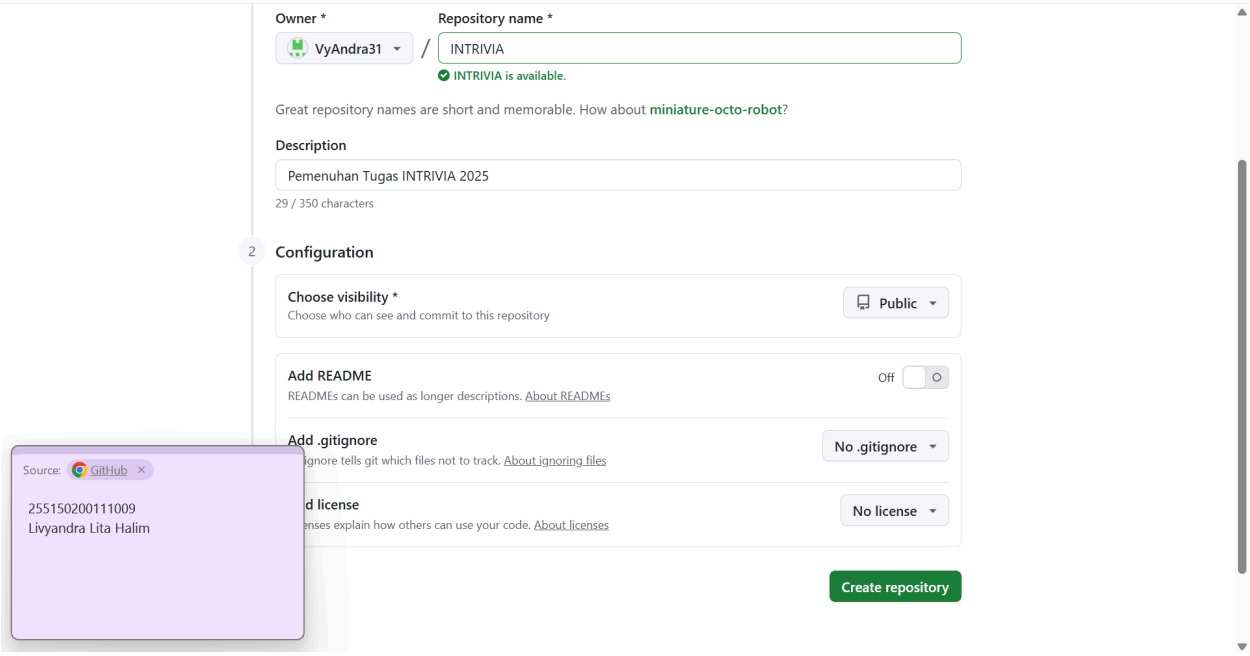

Penjelasan
Mengisi nama dan deskripsi repositrori, visibility nya public, lalu readme nya tidak dicentang, lalu create repository

6. Mendownload github desktop

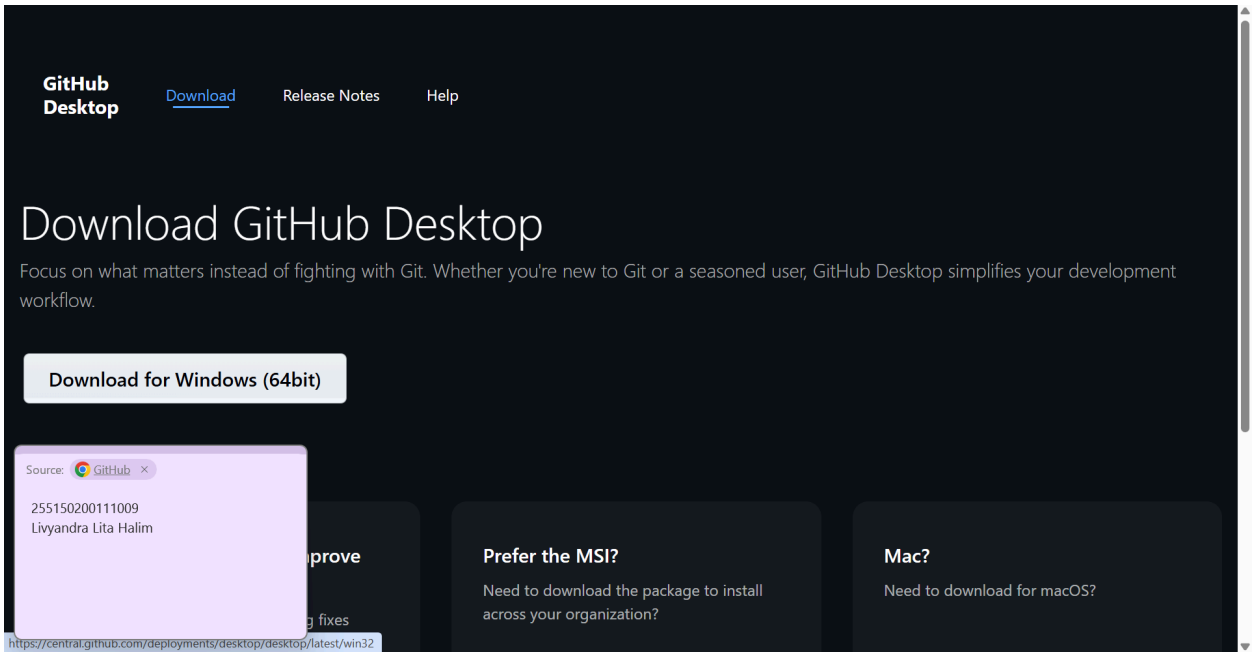

Penjelasan
Pergi ke link download github desktop dan download

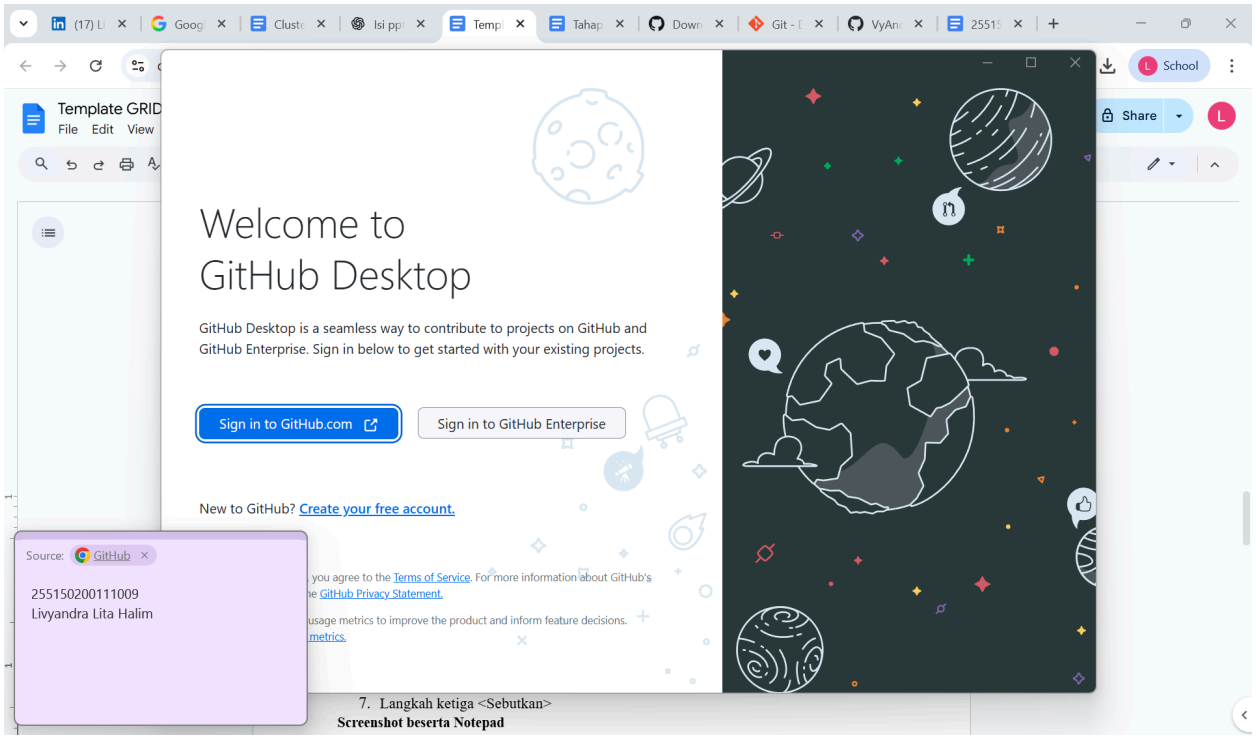

7. Langkah ketiga <Sebutkan>
Screenshot beserta Notepad

Penjelasan
Sign in github

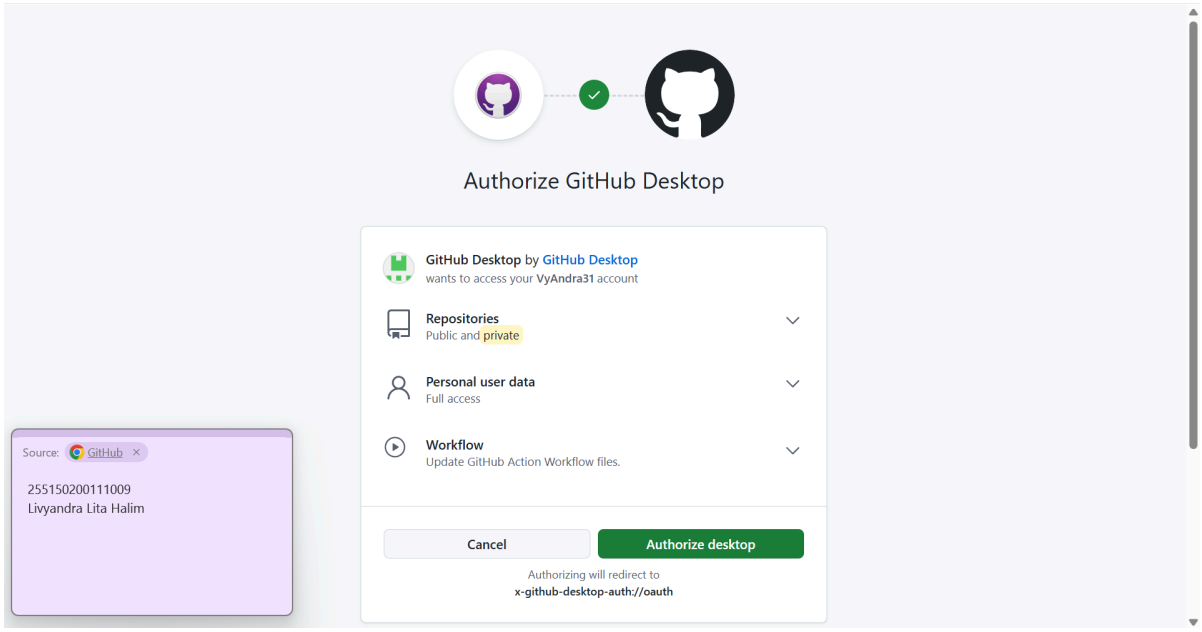

Penjelasan
Klik authotize dekstop

7. Push File

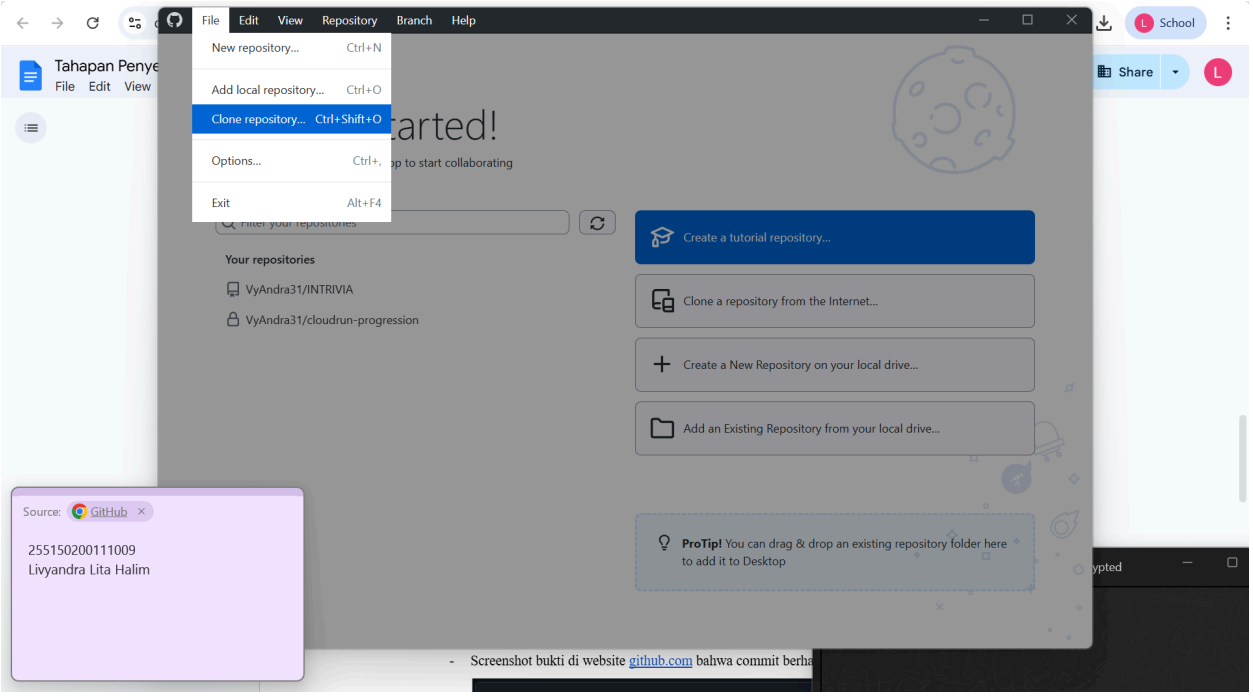

Penjelasan

Klik file, lalu clone repository

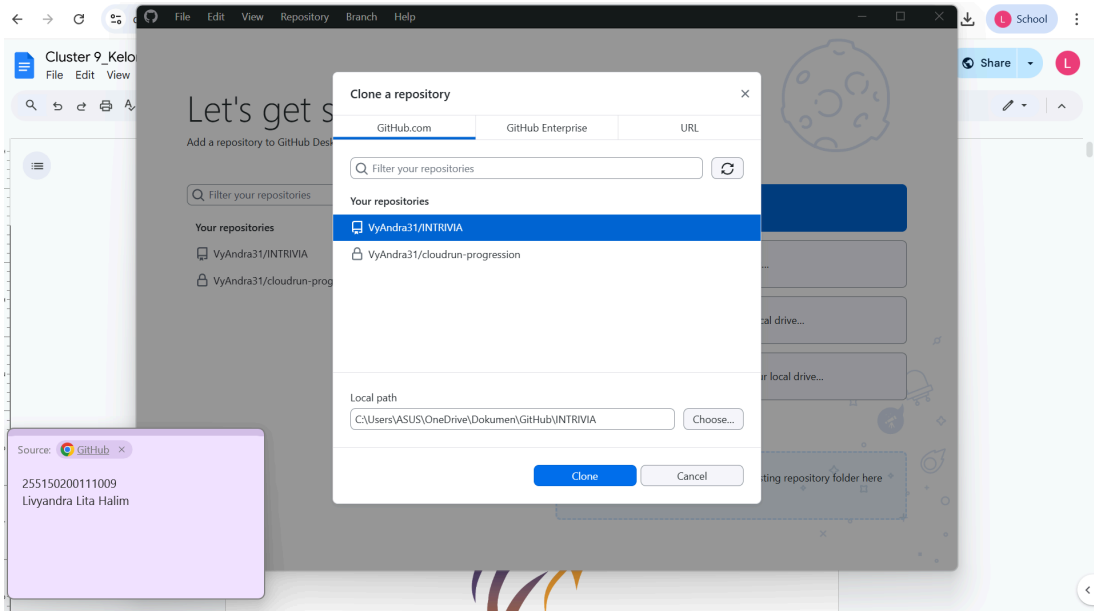

Penjelasan

Pilih repository yang tadi udah dibuat lalu pencet clone

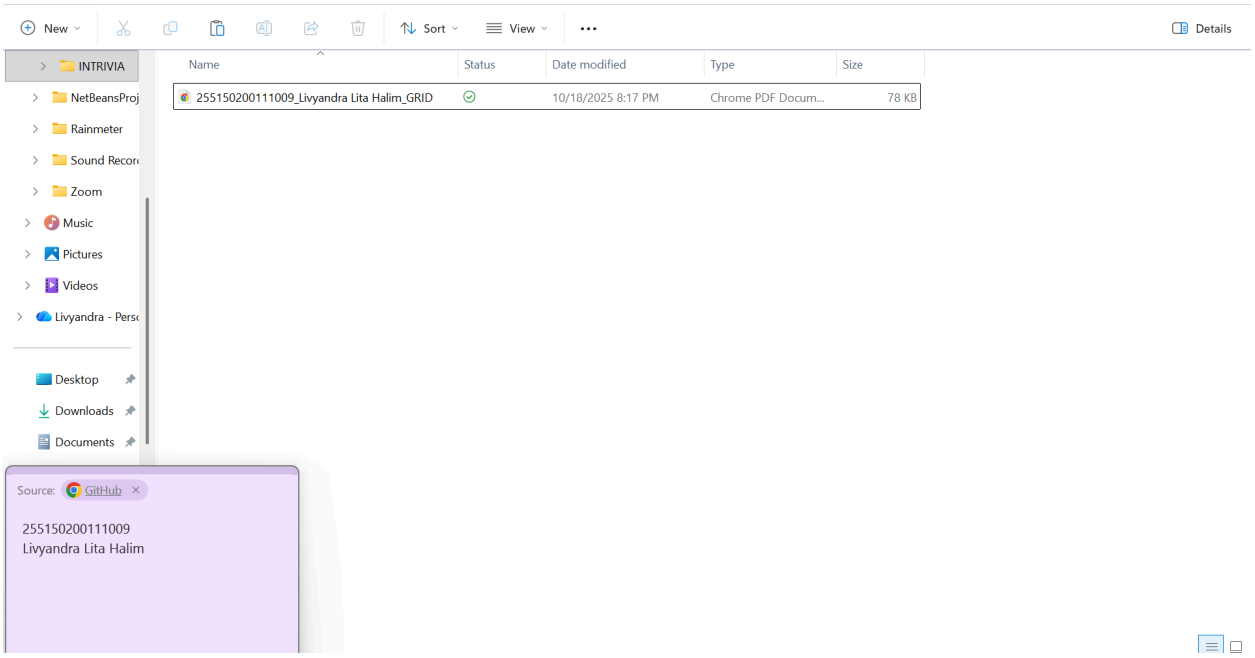

Penjelasan

Masukkan file kedalam repositorynya

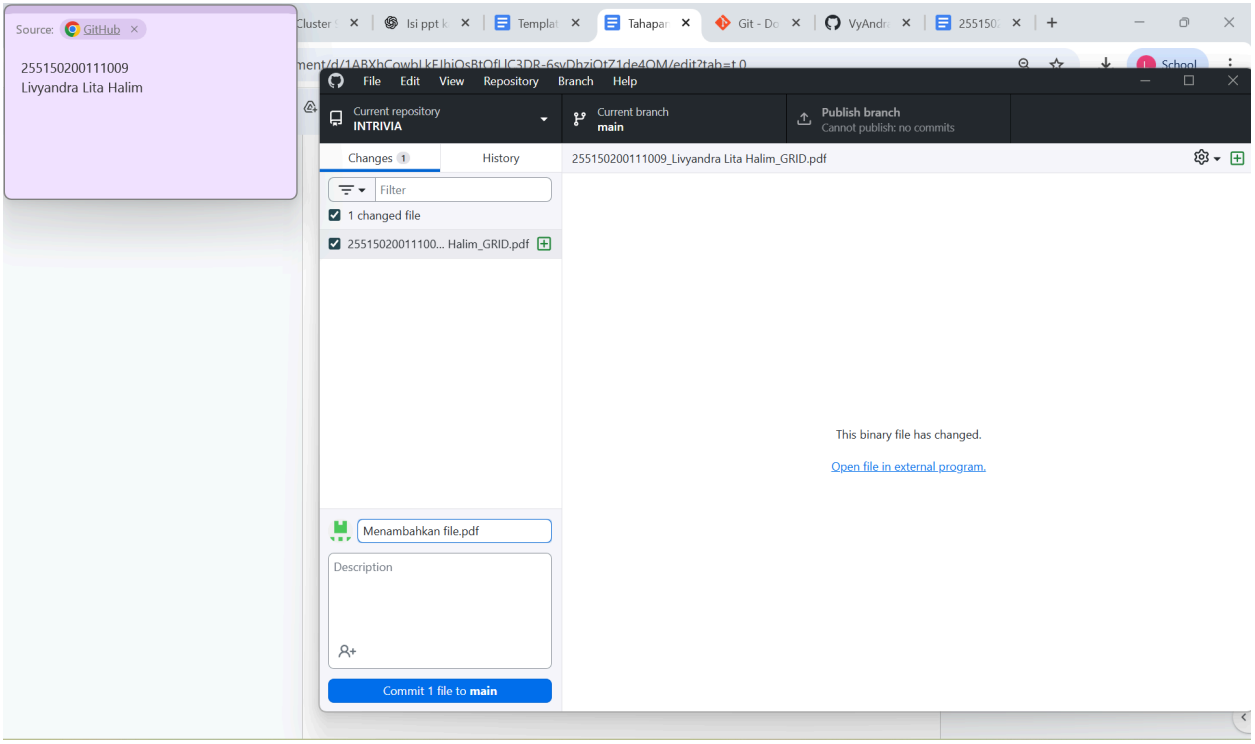

Penjelasan
Menambahkan judul commit, lalu memencet commit to main

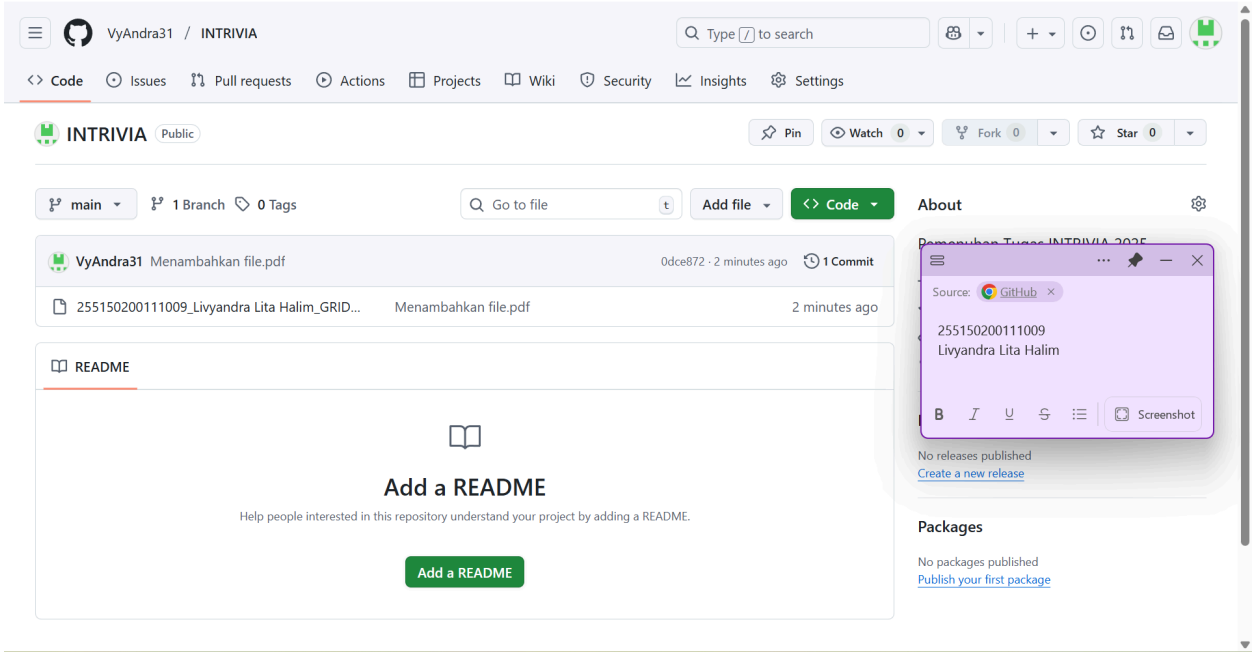

Penjelasan
Mengecek apakah sudah bisa atau tidak di website github